

65

DOWN AND DIRTY

CONDUCTOR

HANK LEVY

 **Creative**
WORLD MUSIC PUBLICATIONS

SOLE SELLING AGENT

© 1974 New Bentley Music Co.

INTERNATIONAL COPYRIGHT SECURED

(TRPTS) (TRPT 1) (TRPTS) (TRPT 1)

(SXS) (TRPTS 2,3,4,5) (SXS) (TRPTS 2,3,4,5)

(TROMS/ TRPTS) (TROMS)

(SXS)

(35) (TRPTS 1,2,3) (40) (TRPTS)

(TRPTS SOLO) (SOLO EXT) (SXS)

2 3 4 5

(TROMS) (BASS TROM BYA BASSO) (TROMS) (48) (TRPTS 1,2,3,4)

(TRPTS) (ALTO. TENORS) (SOLO EXT) (SXS) (END TRPT SOLO)

(TROMS) (TUTTI) (TROMS BYA BASSO)

(52) (TRPTS 1,2,3,4, SXS) (TRPT 5 SOLO EXT) (SXS) (END SOLD) (SOLO EXT)

(TROMS) (TROMS, TRPTS)

60 TRPTS (TRPT 5 SOLO) →
(SXS) trm
(TROMS) trm

(TRPTS, TROMS) TUTTI
(SXS) END TRPT SOLO 68 TRPTS, SXS
(TROMS)

(TRPTS, SXS)
(TROMS)

72 (TRPTS, SXS) TRPT, TROMS TRPTS
(TROMS) (SXS) (SXS BVA) (SXS LOCO) (TROMS) (TRPTS, TROMS) TUTTI

(TRPTS) (SXS) (TROMS) (SXS BVA) (SXS LOCO) (TRPTS, SXS) (TROMS)

(TRPTS) (SXS) (TROMS) (TROMS) (TRPTS, SXS) (TROMS)

(TRPTS, SXS) (TROMS)

(TRPTS, SXS) (RUBATO) (TROMS) rit

(TRPTS, SXS) (TROMS)

65

DOWN AND DIRTY

1st ALTO SAX

HANK LEVY

(ROCK)

4 (5) 12

(17) 2,3,2

(35) 2,3,2 (TRPT SOLO EXT) (40) 5

(48)

 **Creative**
WORLD MUSIC PUBLICATIONS

SOLE SELLING AGENT

© 1974 New Bentley Music Co.

INTERNATIONAL COPYRIGHT SECURED

(52) 2,3,3,2 (EXT)

(60) ¹ trun ¹ trun ² 3

(68) *f*

(72) *ff*

10) ² 3

8

65 DOWN AND DIRTY

2nd ALTO SAX
(OPTIONAL FOR TENOR I)

HANK LEVY

Creative
WORLD MUSIC PUBLICATIONS

SOLE SELLING AGENT

© 1974 New Bentley Music Co.
INTERNATIONAL COPYRIGHT SECURED

Dance-Diety P-2 ALTO II

65

DOWN AND DIRTY

2nd TENOR SAX

HANK LEVY

4 (5) 12

(17) 2,3,3,2

(10) (5) (10) (5)

(5) (10) (5)

(10) (5) (10) (5)

(10) (5) (10) (5)

(10) (5) (10) (5)

(35) (TRPT SOLO EXT) (40) 6

(48)

(5) (9)

WORLD MUSIC PUBLICATIONS

SOLE SELLING AGENT
© 1974 New Bentley Music Co.
INTERNATIONAL COPYRIGHT SECURED

52 2,3,3,2

60

68

72

Empty musical staff: A set of five horizontal lines for musical notation.

Empty musical staff: A set of five horizontal lines for musical notation.

65 DOWN AND DIRTY

2nd TENOR SAX
(OPTIONAL FOR BARITONE I)

HANK LEVY

Creative
WORLD MUSIC PUBLICATIONS

SOLE SELLING AGENT

© 1974 New Bentley Music Co.

INTERNATIONAL COPYRIGHT SECURED

52 *trm* *trm* (EXTENDED)

60 *trm* *trm*

68

72

8

65

DOWN AND DIRTY

2nd BARITONE SAX

HANK LEVY

Creative
WORLD MUSIC PUBLICATIONS

SOLE SELLING AGENT

© 1974 New Bentley Music Co.

INTERNATIONAL COPYRIGHT SECURED

65

DOWN AND DIRTY

1st TRUMPET

HANK LEVY

5 4 5 12

17 2,3,3,2

35 (TRPT SOLO EXT)

40 5

48

Creative
WORLD MUSIC PUBLICATIONS

SOLE SELLING AGENT
© 1974 New Bentley Music Co.
INTERNATIONAL COPYRIGHT SECURED

Empty musical staff.

Empty musical staff.

65

DOWN AND DIRTY

2nd TRUMPET

HANK LEVY

4 5 12

(17) 2,3,3,2

(5) (TRPT SOLO EXT)

(40) (48)

Creative
WORLD MUSIC PUBLICATIONS

SOLE SELLING AGENT
© 1974 New Bentley Music Co.
INTERNATIONAL COPYRIGHT SECURED

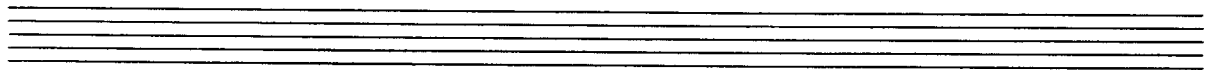
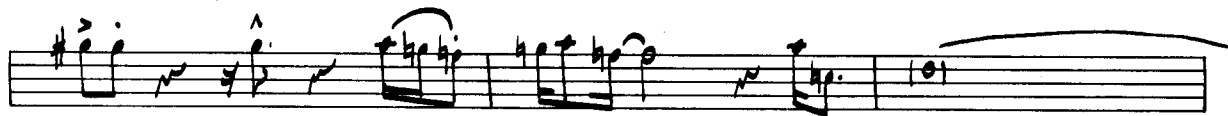
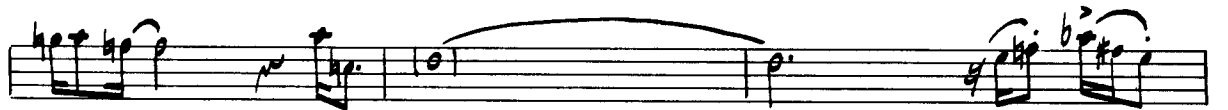

65

DOWN AND DIRTY

3rd TRUMPET

HANK LEVY

4 (5) 12

(17) 2,3,3,2

(35) 2,3,3,2 (TRPT SOLO EXT)

(40)

(48)

WORLD MUSIC PUBLICATIONS

SOLE SELLING AGENT

© 1974 New Bentley Music Co.

INTERNATIONAL COPYRIGHT SECURED

Empty musical staff.

65

DOWN AND DIRTY

4th TRUMPET

HANK LEVY

WORLD MUSIC PUBLICATIONS

SOLE SELLING AGENT
© 1974 New Bentley Music Co.
INTERNATIONAL COPYRIGHT SECURED

52

TRPT SOLO EXT

60

4

68

72

Empty musical staff.

65

DOWN AND DIRTY

5th TRUMPET

HANK LEVY

Other markings include "8 BARS" and "(EXT)" indicating extended sections, and "(END)" at the conclusion of the piece.

WORLD MUSIC PUBLICATIONS

SOLE SELLING AGENT
© 1974 New Bentley Music Co.
INTERNATIONAL COPYRIGHT SECURED

(52) ^(SOLO)
D7(b10) (EXT)

10/8 7 BARS

(60) D7 C7 D7 F7

D7 C7 D7 F7

(68)

2 3 4

(72) *ff*

ff

10

(10) *ff*

(10) *ff*

8

8

Handwritten circled text, possibly a performance instruction or rehearsal mark.

Two empty musical staves.

Two empty musical staves.

65

DOWN AND DIRTY

3rd TROMBONE

HANK LEVY

CREATIVE
WORLD MUSIC PUBLICATIONS

SOLE SELLING AGENT

© 1974 New Bentley Music Co.

INTERNATIONAL COPYRIGHT SECURED

52

(TRPT SOLO EXT)

60

68

72

(RUBATO)

65

DOWN AND DIRTY

4th BASS TROMBONE

HANK LEVY

Creative
WORLD MUSIC PUBLICATIONS

SOLE SELLING AGENT

© 1974 New Bentley Music Co.

INTERNATIONAL COPYRIGHT SECURED

65

DOWN AND DIRTY

5th BASS TROMBONE

HANK LEVY

5 17

10 17

10 17

5 17

10 17

10 17

35 40

48

TRPT SOLO EXT

Creative
WORLD MUSIC PUBLICATIONS

SOLE SELLING AGENT

© 1974 New Bentley Music Co.

INTERNATIONAL COPYRIGHT SECURED

52 (MORE TRPT SOLO EXT)

60

68

72

(RUBATO)

65 DOWN AND DIRTY

PIANO

HANK LEVY

 **Creative**
WORLD MUSIC PUBLICATIONS

SOLE SELLING AGENT

© 1974 New Bentley Music Co.

INTERNATIONAL COPYRIGHT SECURED

(35) (COMP FOR TRPT SOLO)
C7(b10)

(40) (MORE COMP SIMILE) 8

(BASS) EXT 8

(48)

(52) (COMP) C7(b10)

EXT

(60) (SIMILE COMP) 8

(68)

(72) 12

8 12

(SOLO)

(RUBATO)

65 DOWN AND DIRTY

ELECTRIC BASS

HANK LEVY

(ROCK) 2

(5) (17) 2,3,3,2

2,3,3,2

1

2

2,3,3,2

(35) (COMP FOR TRPT) C7(b10) (STRETCH OUT - EXT)

Creative
WORLD MUSIC PUBLICATIONS

SOLE SELLING AGENT

© 1974 New Bentley Music Co.

INTERNATIONAL COPYRIGHT SECURED

65 DOWN AND DIRTY

DRUMS

HANK LEVY

(ROCK) 2

(5) (17) 2,3,3,2

3 3 3

(FILL) (35) 2,3,3,2 (COMP FOR TRPT) (EXT)

(40) SIMILE 8

(48) (FILL)

(52) EXT

 **CREATIVE**
WORLD MUSIC PUBLICATIONS

SOLE SELLING AGENT

© 1974 New Bentley Music Co.

60

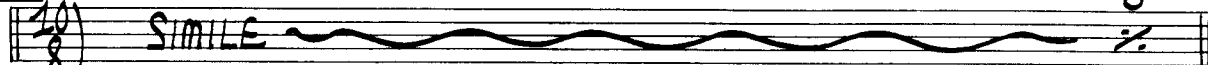
10/8 SIMILE  8

68

5/4 

72

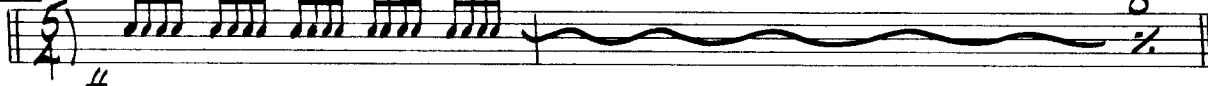
5/4 *f*  8

10/8 

10/8 *mp* 

 3
 (RUBATO WITH PIANO)  *p*
 Calmo 